

Location and site plans

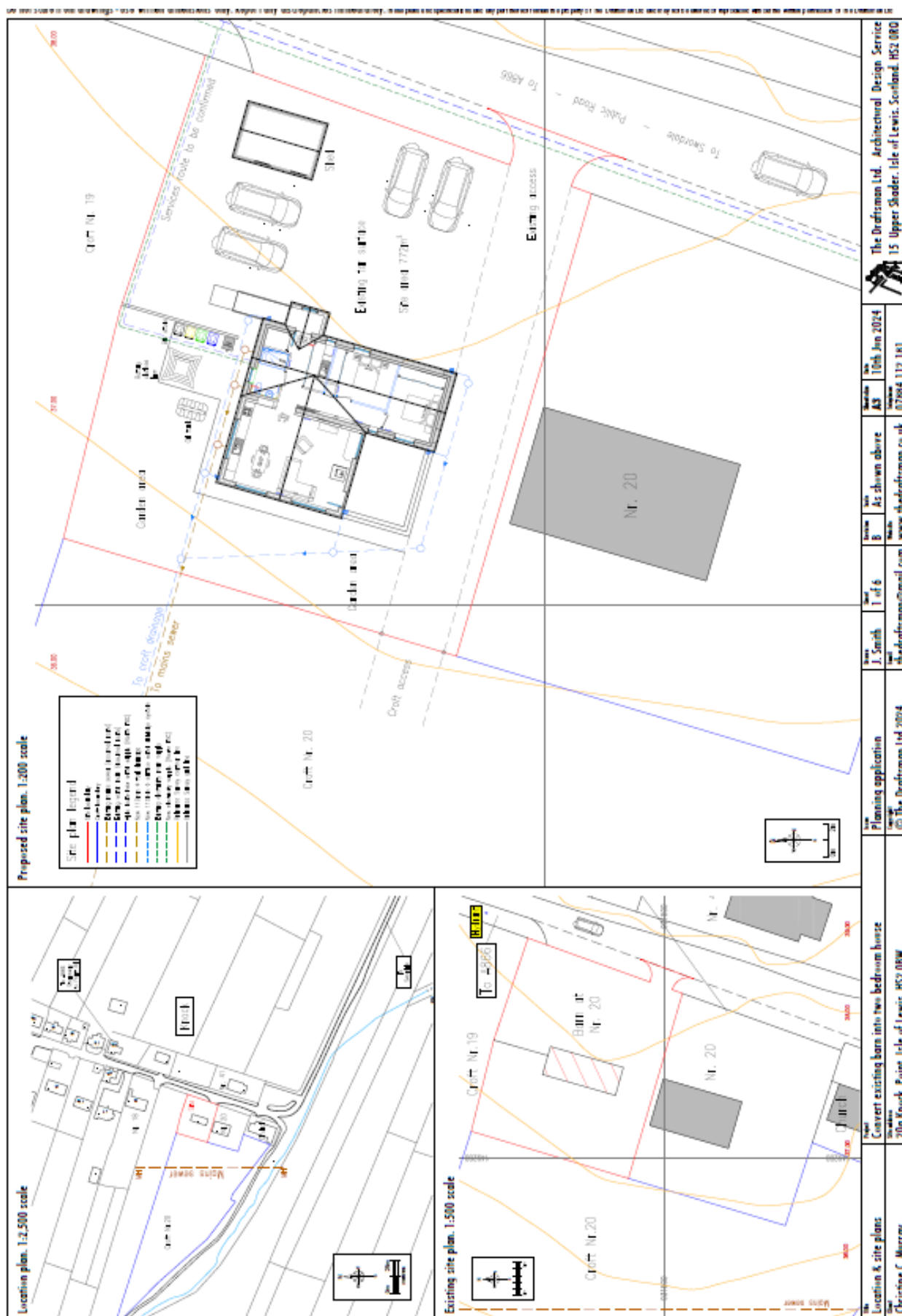
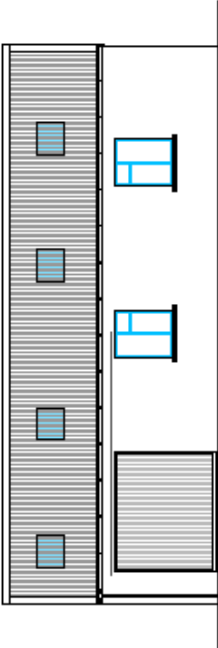
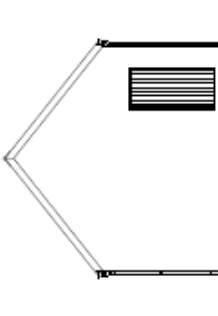
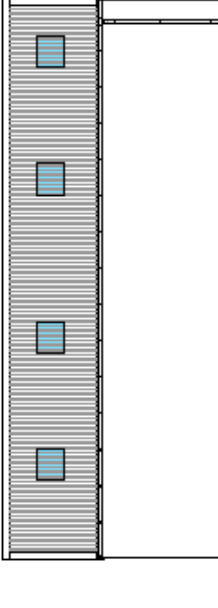
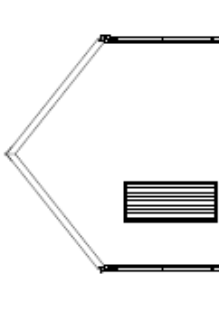
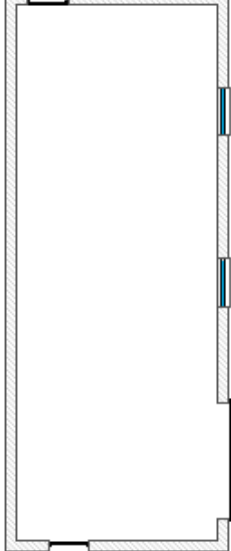
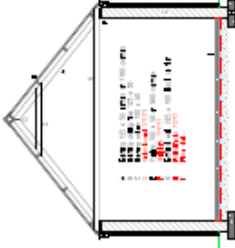

Existing building

<p>East Elevation</p> 	<p>North Elevation</p> 	<p>West Elevation</p> 
<p>South Elevation</p> 	<p>Existing Floor Plan</p> 	<p>Typical Sectional View</p> 
<p>Rev</p> <p>1</p> <p>Existing building plan</p> <p>Drawn</p> <p>Christine C. Murray</p>	<p>Project</p> <p>Convert existing barn into two bedroom house</p> <p>Location</p> <p>20 Knock, Point, Isle of Lewis, HS2 0BW</p>	<p>Scale</p> <p>Planning application</p> <p>© The Draftsman Ltd 2024</p> <p>Drawn</p> <p>J. Smith</p> <p>Sheet</p> <p>2 of 6</p> <p>Scale</p> <p>1:100</p> <p>Sheet</p> <p>A3</p> <p>Date</p> <p>21st May 2024</p> <p>Project</p> <p>07884 112 181</p> <p>The Draftsman Ltd. Architectural Design Service</p> <p>15 Upper Shader, Isle of Lewis, Scotland. HS2 0RQ</p>

Proposed east and south elevation

The Elevations sheet 1 Client Christine C. Murray	Project Convert existing barn into two bedroom house Site address 20 Knock, Point, Isle of Lewis, HS2 0BW	Title Planning application Copyright © The Draftsman Ltd 2024	Drawn J. Smith	Sheet 3 of 6	Revision A	Scale 1:75	North arrow A3	Date 21st May 2024	Project 15 Upper Shader, Isle of Lewis, Scotland, HS2 0RQ	The Draftsman Ltd, Architectural Design Service 15 Upper Shader, Isle of Lewis, Scotland, HS2 0RQ
<div>East Elevation</div> <div></div>										
<div>South Elevation</div> <div></div>										

Proposed north and west elevation

North Elevation

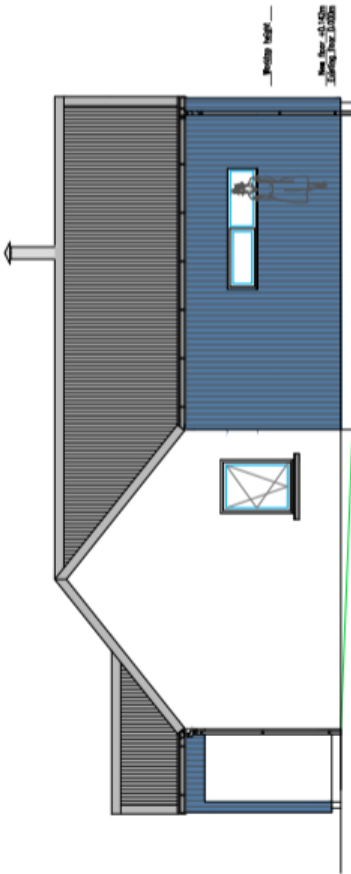

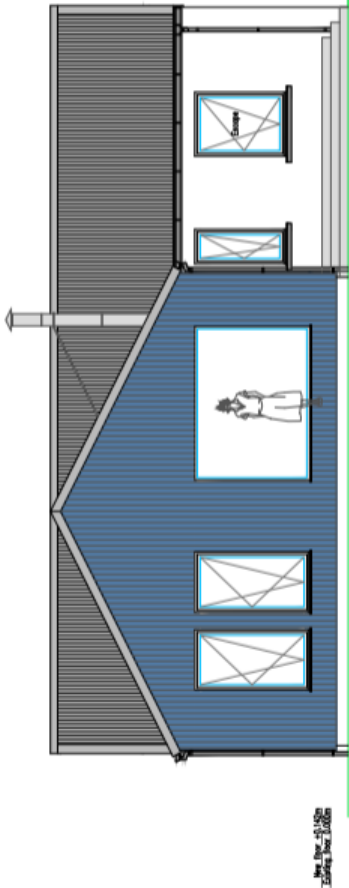

West Elevation

- External finishes
- Roof: Black, shallow profile corrugated steel sheeting with matching verges & ridges
 - Frame: Black PVC
 - Windows & doors: Dark gray PVC
 - Walls: White rendered finish
 - Cladding: Green blue Cedar composite cladding installed vertically
 - Rainwater: Black PVC

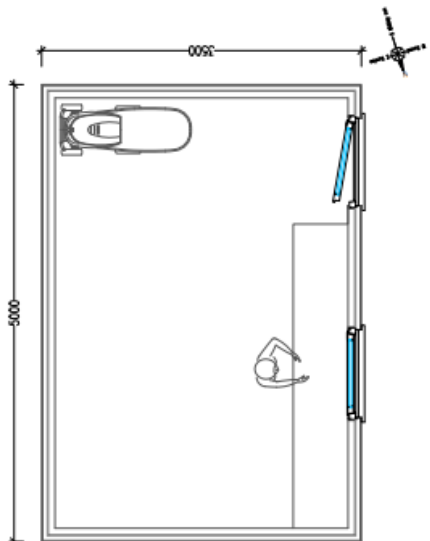
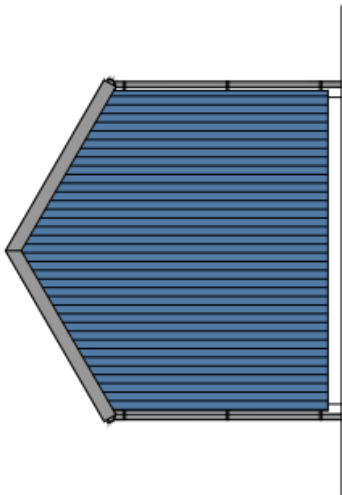
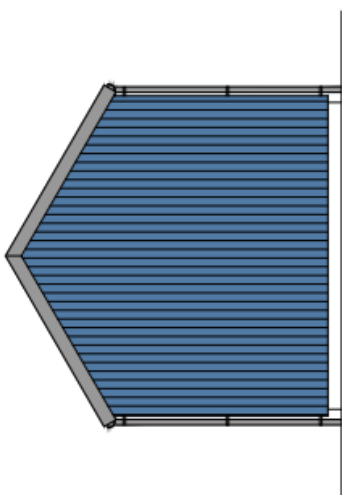
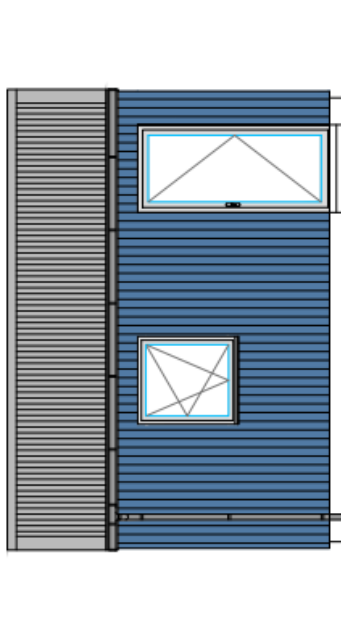
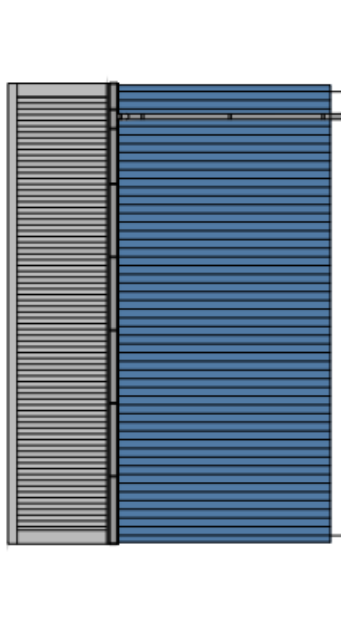

[illegible]

Proposed shed

Shed floor plan.		South Elevation		North Elevation	
					
West Elevation		East Elevation			
					
Title Garden shed Client Christine C. Murray		Project Convert existing barn into two bedroom house Site address 20 Knock, Point, Isle of Lewis, HS2 0BW		Issue Planning application Copyright © The Draftsman Ltd 2024	
Drawn J. Smith		Sheet 6 of 6		Scale 1:50	
Email thedraftsman@mail.com		Website www.thedraftsman.co.uk		Sheet size A3	
				Date 21st May 2024	
				Telephone 07884 112 181	
				 The Draftsman Ltd. Architectural Design Service 15 Upper Shader, Isle of Lewis, Scotland. HS2 0RQ	