

Location plan

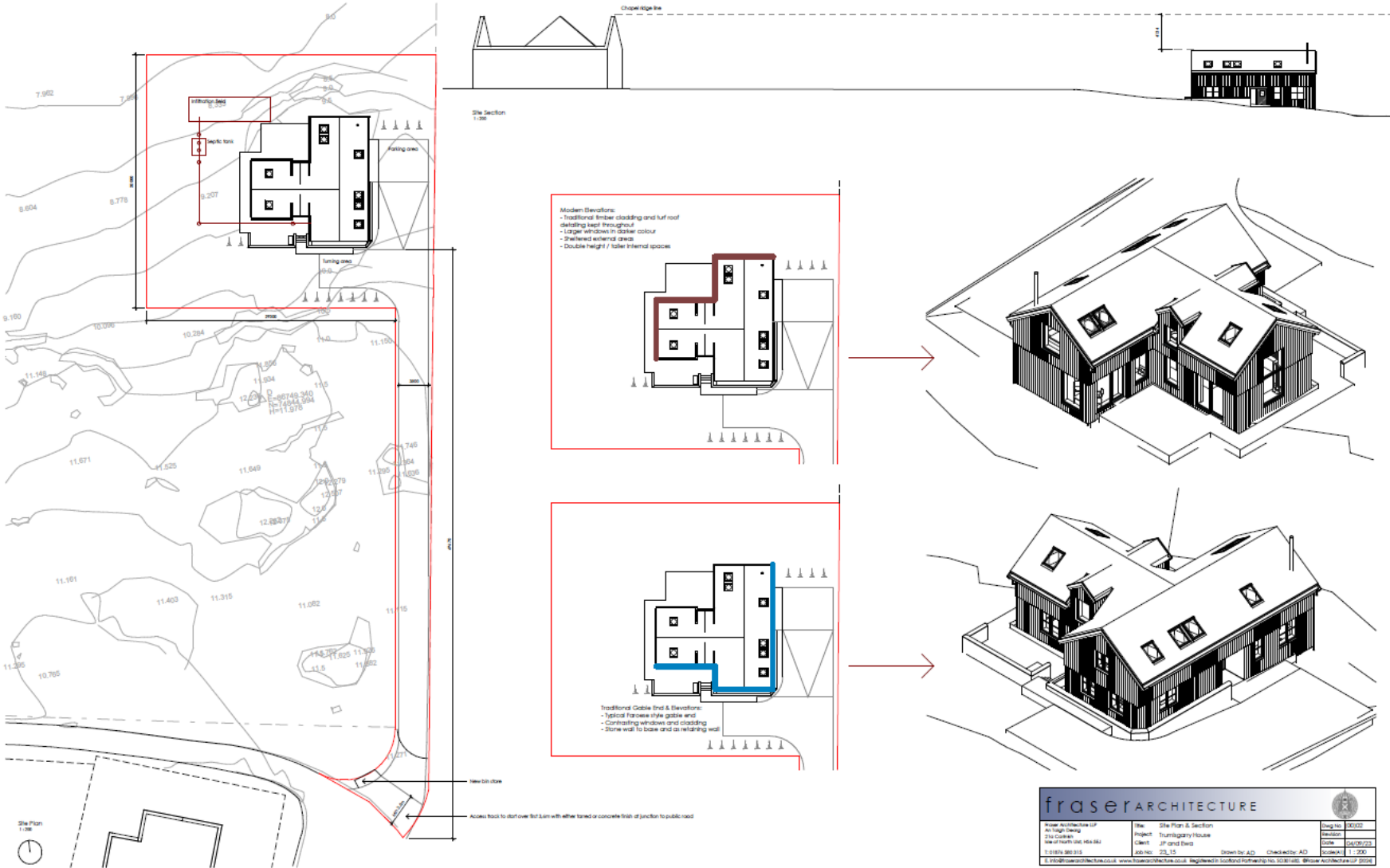

Site plan and Sections



Elevations



Front Elevation
1/20



North Elevation
1/20



West Elevation
1/20



Rear Elevation
1/20

fraserARCHITECTURE				2	
Fraser Architecture LLP 4444 14th Ave S Suite 100 Boulder, CO 80501 Tel: 303.440.1444 www.fraserarchitecture.com	File: Elevations Project: Turnkey House Client: JP and Dora Date: 04/09/23 Scale: 1/20	Drawn by: AD Checked by: AD	Drawn by: AD Checked by: AD	Drawn by: AD Checked by: AD	Drawn by: AD Checked by: AD

Floor plans

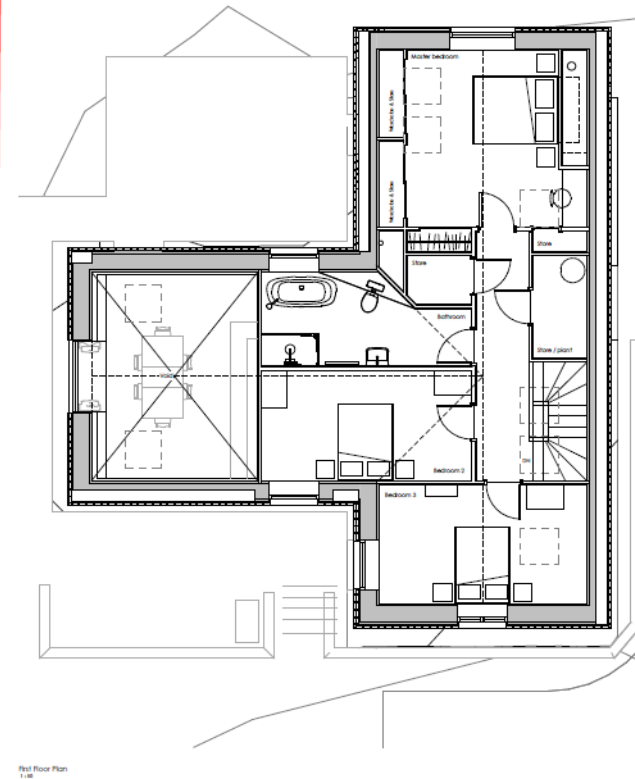
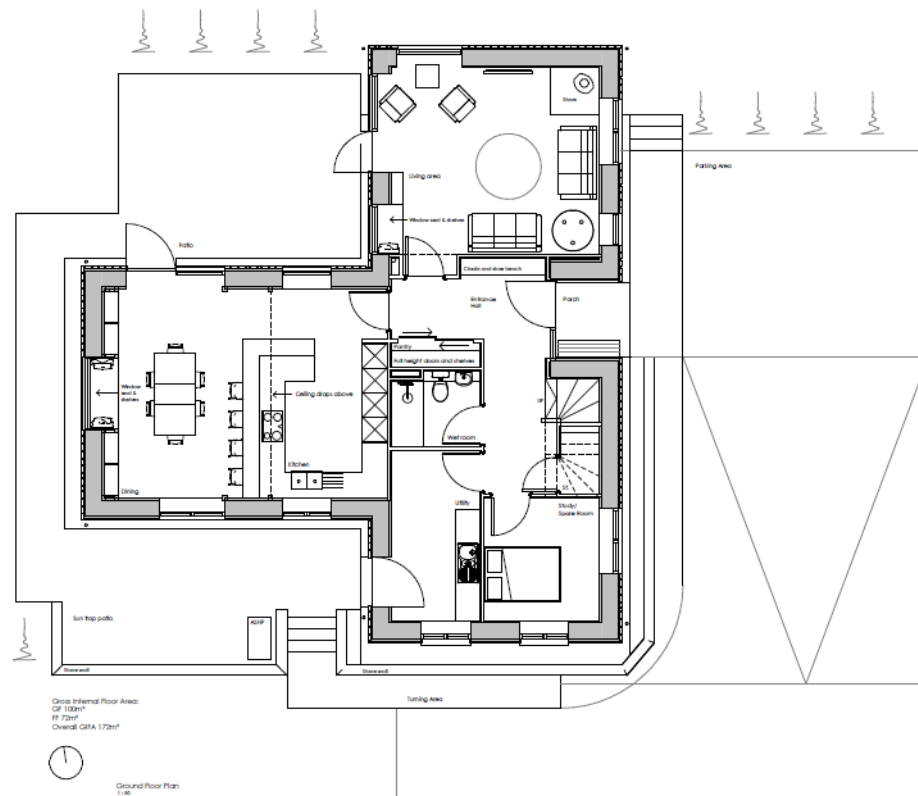

fraser ARCHITECTURE

Fraser Architecture LLP
401 Yonge Street
21st Floor
Toronto, ON M5H 1B5
Tel: 416-593-8811

Site: Plans
Project: Trumpington House
Client: JP and Lisa
Job No: 23_15 Drawn by: ACD Checked by: ACD

Design No: 10003
Revision:
Scale: 1/8" = 1'-0"
Sheet No: 1 of 2

T: 416-593-8811 www.fraserarchitecture.com Registered in Ontario Permit No. 30061-001 © Fraser Architecture LLP 2015

Sections

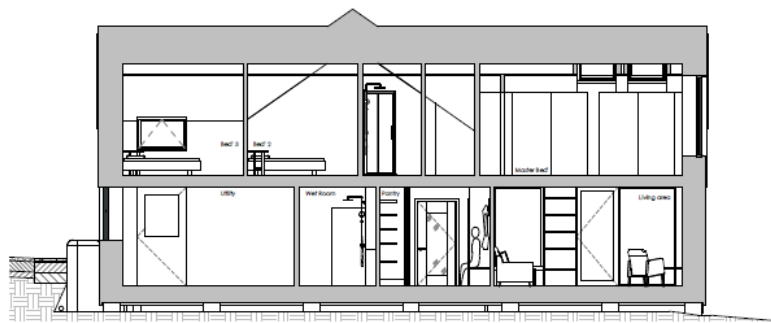

Long Section
1:100

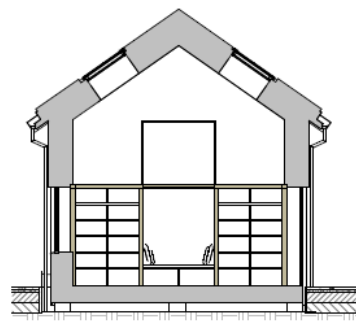

Double Height Space Section
1:100

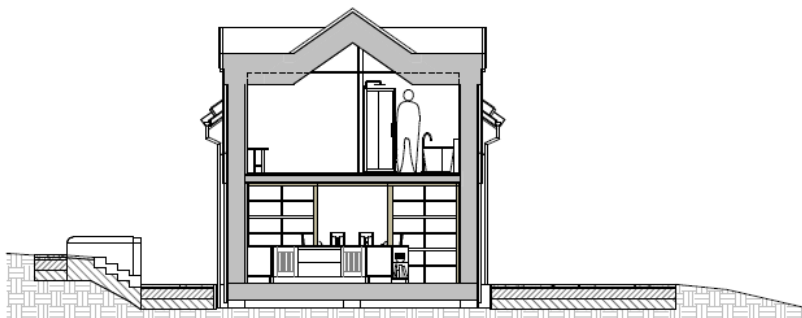

Bathroom & Kitchen Section
1:100

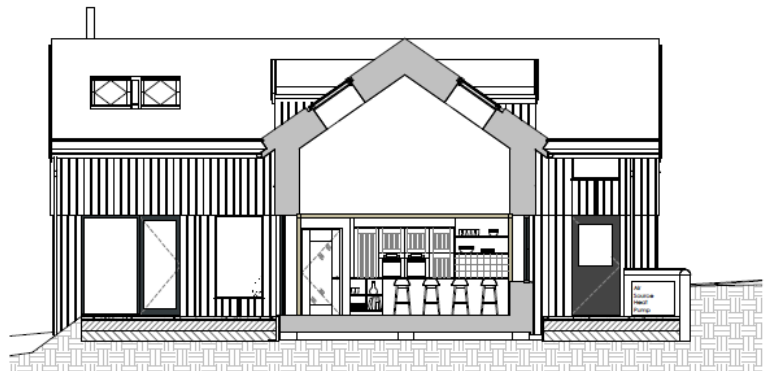

Double Height Space Section 2
1:100

Visualisation

fraser
ARCHITECTURE

Proposed New Dwelling, The Glebe, Trumisgarry, Isle of North Uist | Jean-Pierre Brien & Ewa Konieczna

Dark stained Scot or Siberian Larch cladding.

Turf or 'sod' roof behind Larch verge boards with lead eaves and aluminium gutters.

Triple glazed, Aluminium clad timber windows throughout, white (or another contrasting colour) to 'traditional' elevations, anthracite grey to 'modern' elevations.

Driveway in a gravel finish, stone walls to base of south and east elevations, and forming retaining walls for patios.



View arriving from access road